

Log of Boring No. BRC-SB-22-A

BMI Site - Hydrogeologic Characterization

Henderson, Nevada



Drilling Method: Hollow Stem Auger
Drilling Equipment: CME-95/Hollow Stem Auger
Drilling Contractor: Water Development Corporation
Driller: George Guzman

Borehole Total Depth: 40 ft bgs
Borehole Diameter: 11 in
Boring Location: Location 22 (Well ID: AA-22)
Depth to Water (ft. bgs): 12 ft bgs

Sample Type: Grab/Split spoon
Sample Interval: Varied

Logged By: Jennifer Wiley
Date Started: 4/1/04
Date Completed: 4/1/04

Monitoring Well Construction			
Type of Surface Seal:	Cement-Grout	Screen Slot Size:	0.020 in
Blank Casing Type/Size:	4" Sch 80 PVC	Top of Screen (ft. bgs):	9 ft bgs
Screen Type/Size:	4" Sch 80 PVC	Bottom of Screen (ft. bgs):	31 ft bgs
Transition Sand Type:	#1C	Type of Sand Pack:	#3

Depth Elevation (MSLD)	Sample Type	Sample Interval	Sample Recovery (feet)	Sample Retained for Analysis	PID	Lithology	Soil Description	Well Construction
---------------------------	-------------	-----------------	---------------------------	---------------------------------	-----	-----------	------------------	-------------------

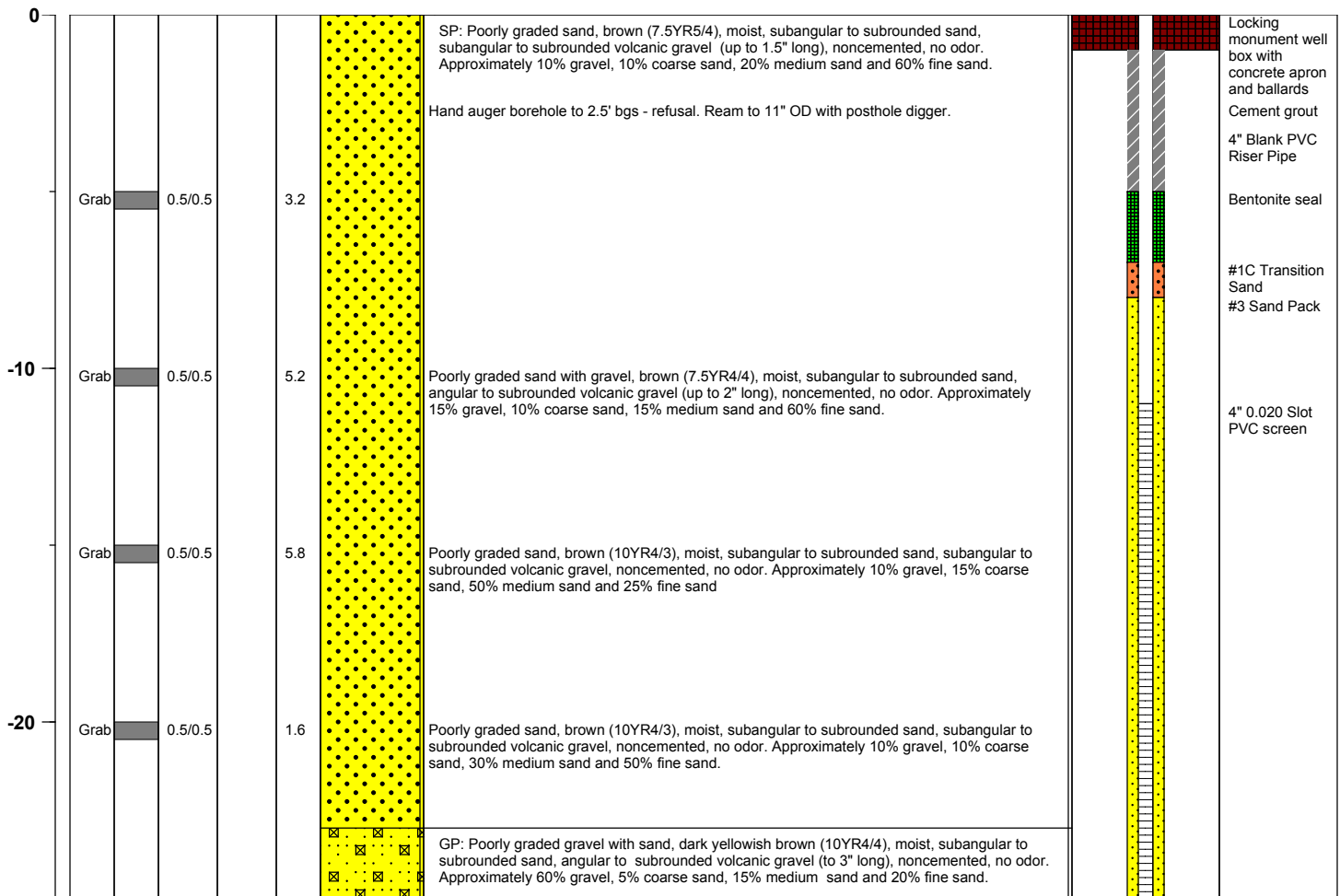

Project No. 3850360

Log of Boring: BRC-SB-22-A



BMI Site - Hydrogeologic Characterization

Henderson, Nevada



Log of Boring No. BRC-SB-22-A

Depth Elevation (MSLD)	Sample Type	Sample Interval	Sample Recovery (feet)	Sample Retained for Analysis	PID	Lithology	Soil Description	Well Construction
---------------------------	-------------	-----------------	---------------------------	---------------------------------	-----	-----------	------------------	-------------------

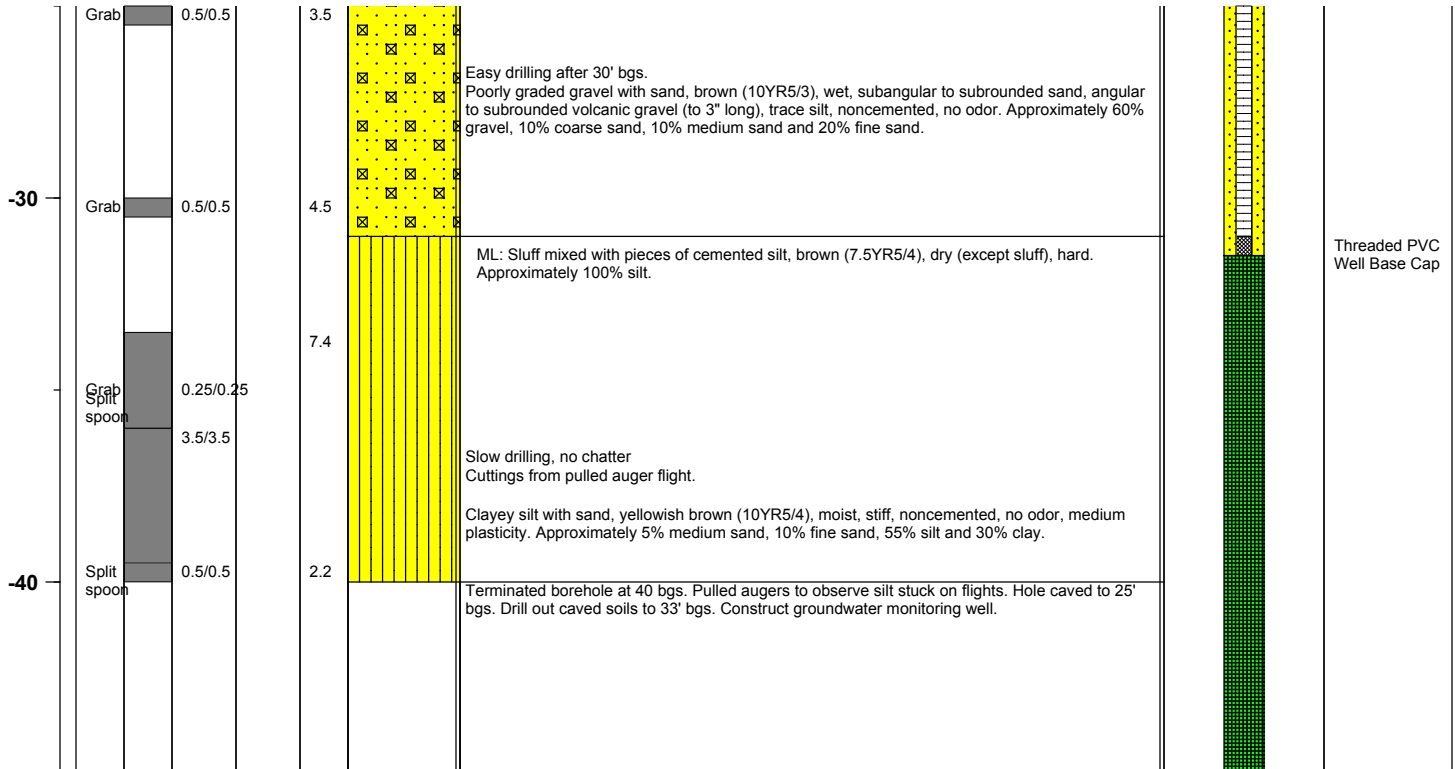

Project No. 3850360

Log of Boring: BRC-SB-22-A

